

COMUNE DI DAVOLI

(Provincia di CATANZARO)

PIANO DI LOTTIZZAZIONE CONVENZIONATO IN VIA M. L. KING

PROGETTO ESECUTIVO

DESCRIZIONE
TAVOLA:

-TIPOLOGIE EDILIZIE-

REV.	DATA	DESCRIZIONE	DISEGNATORE	VISTO

PROGETTISTA E DIRETTORE DEI LAVORI

Ing. Cosimo FEMIA



COLLAUDATORE:

COMMITTENTI:

- Coniugi Luigi AVERSA e Virginia RANIERI -Davoli -

COMMESSA N.

DISEGNO N. 9
TIPED

REV. N.

SCALA
1: 200

DATA
01/21

OGGETTO:

- TIPOLOGIE EDILIZIE -

DISEGNATORE

VISTO

VALIDO SOLO PER

ARCHIT.

STRUTT.

IMP.TECN.

IMP.SPEC.

IMP.ELET.

FASE DI PROGETTO

PRELIM.

DEFINITIVO

ESECUTIVO

VARIANTE

PIANO SEMINTERRATO 1: 100

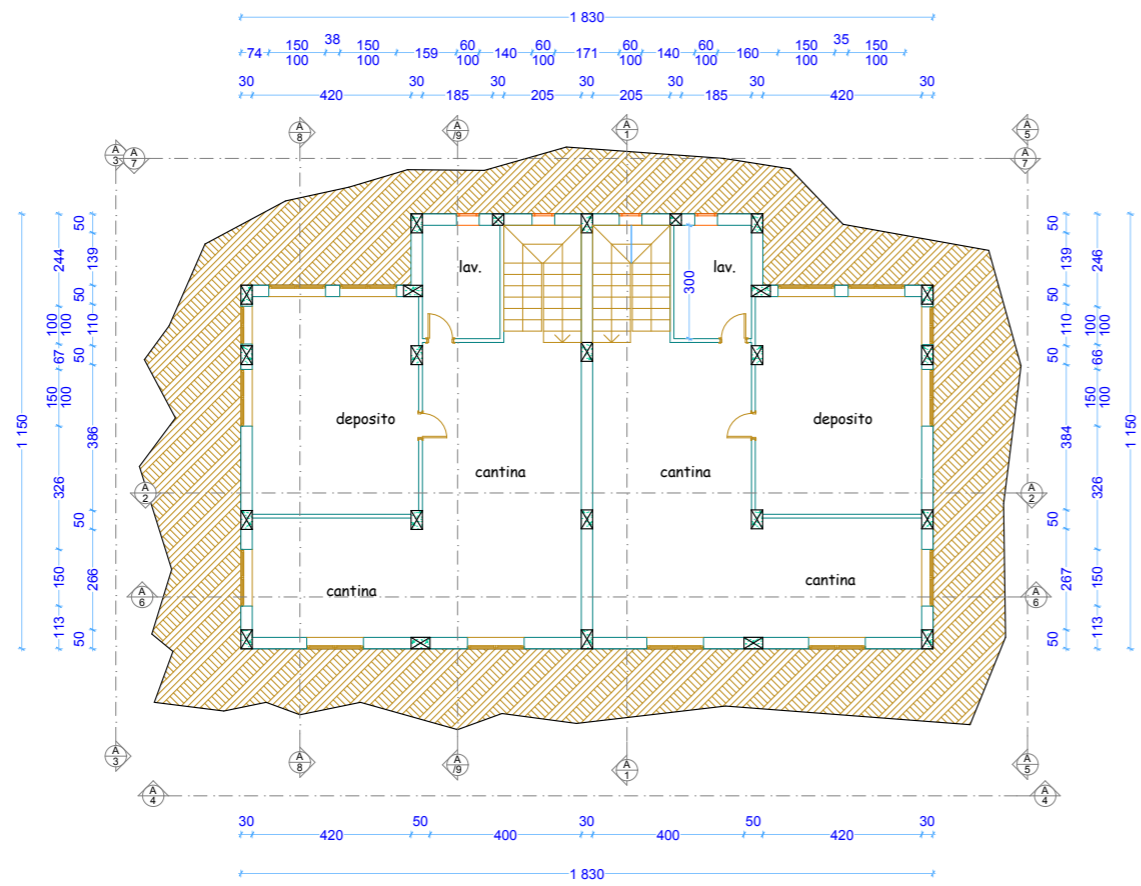

PIANO TERRA 1: 100

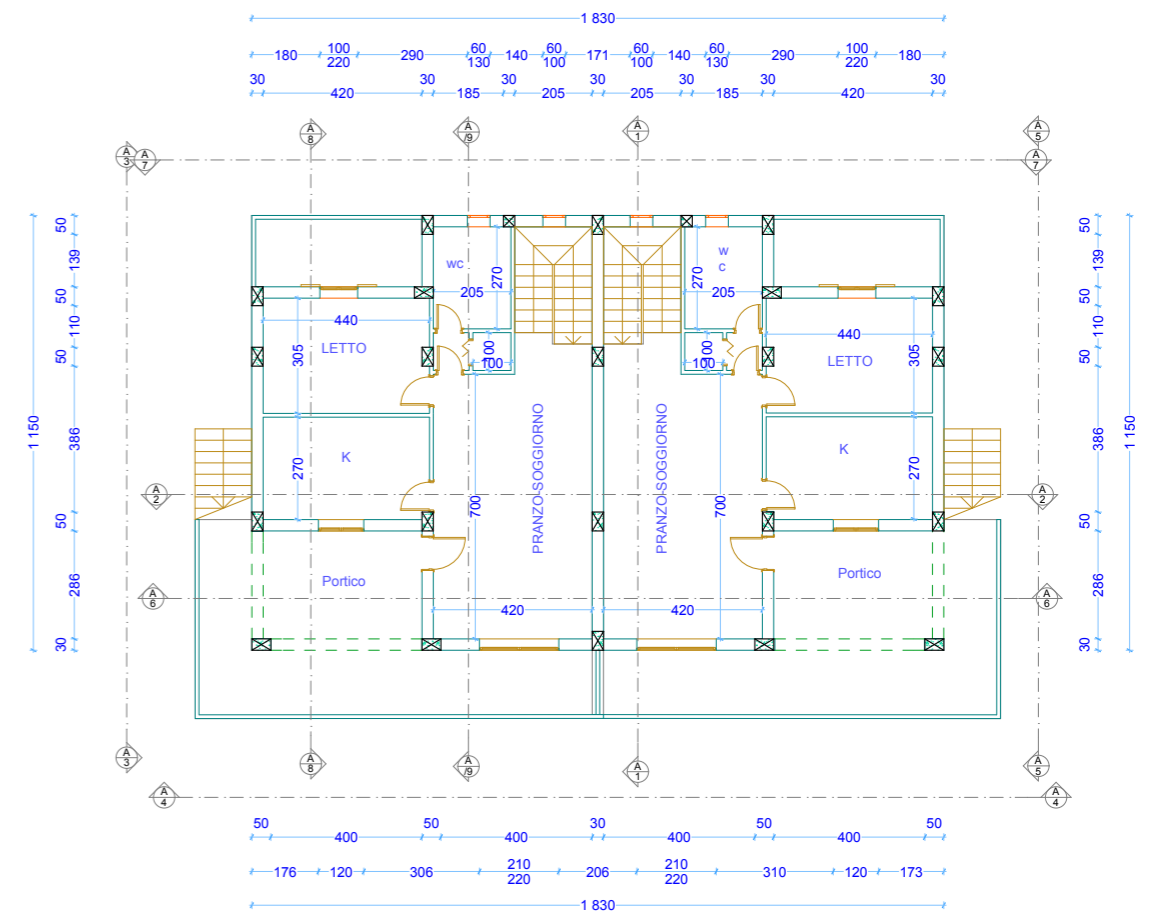

PIANO SOTTOTETTO 1: 200

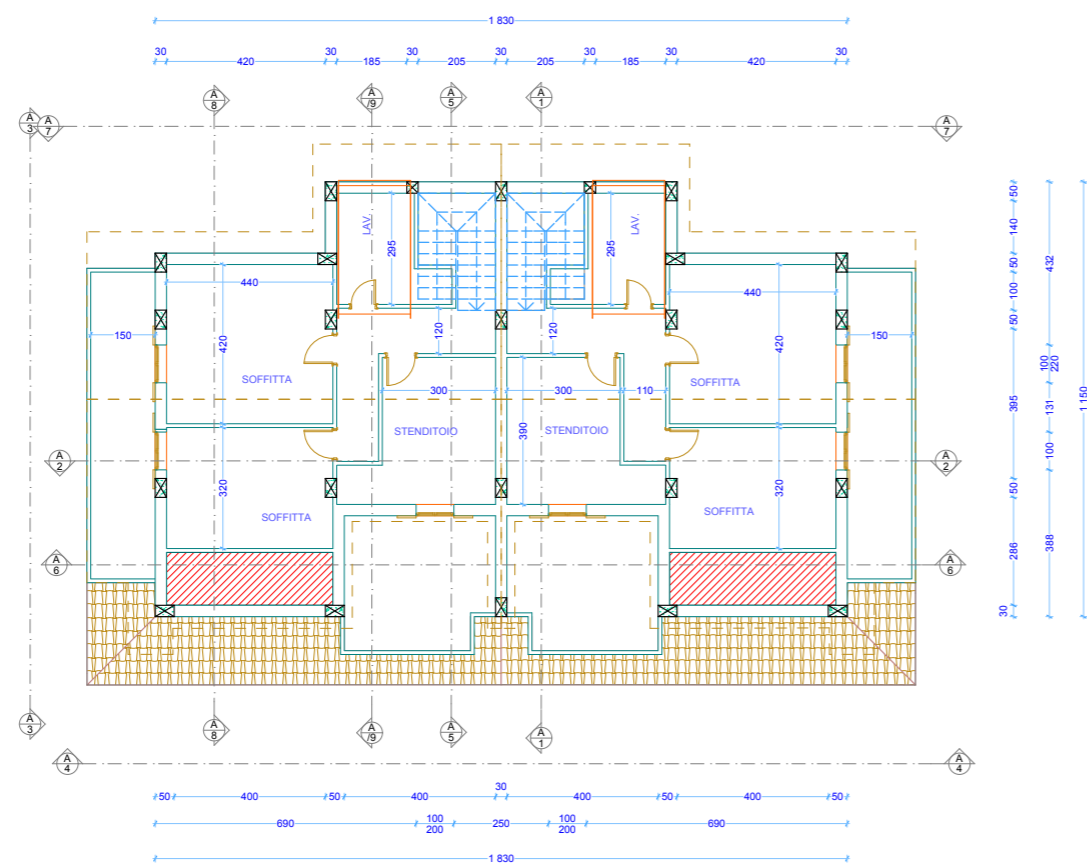

COPERTURA 1: 100

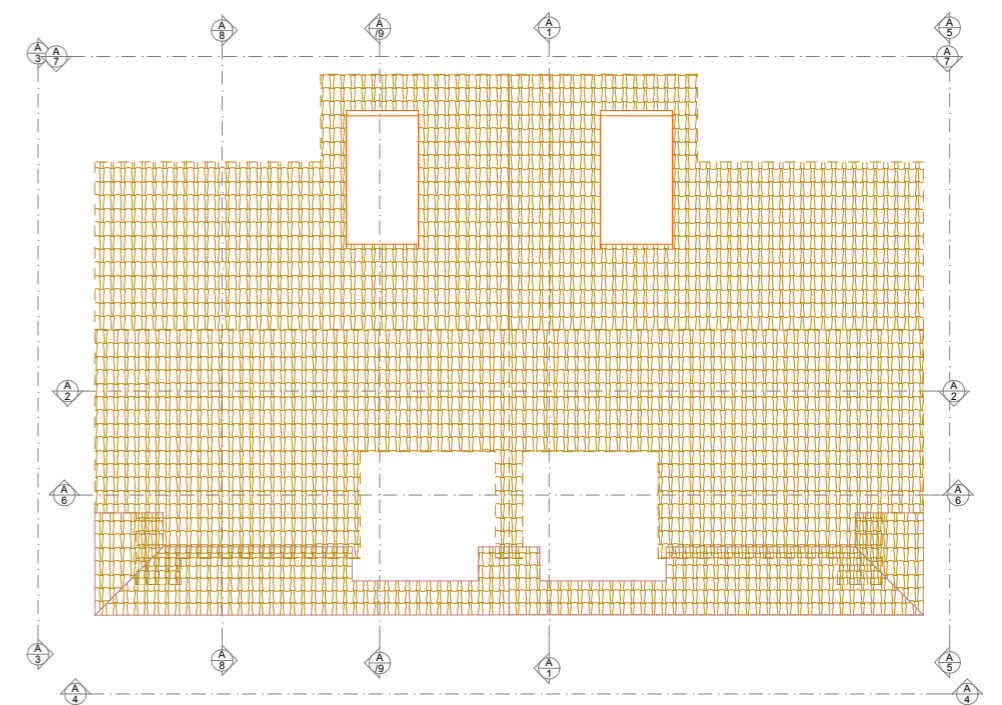

SEZIONE A/1 1:100

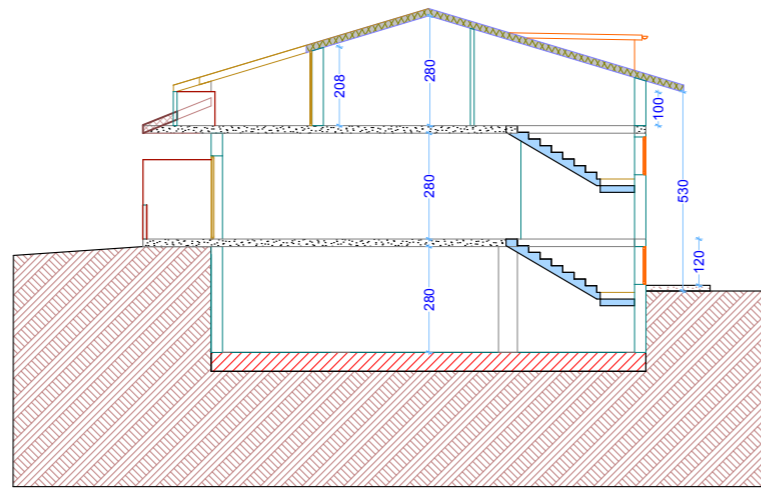

SEZIONE A/6 1:100

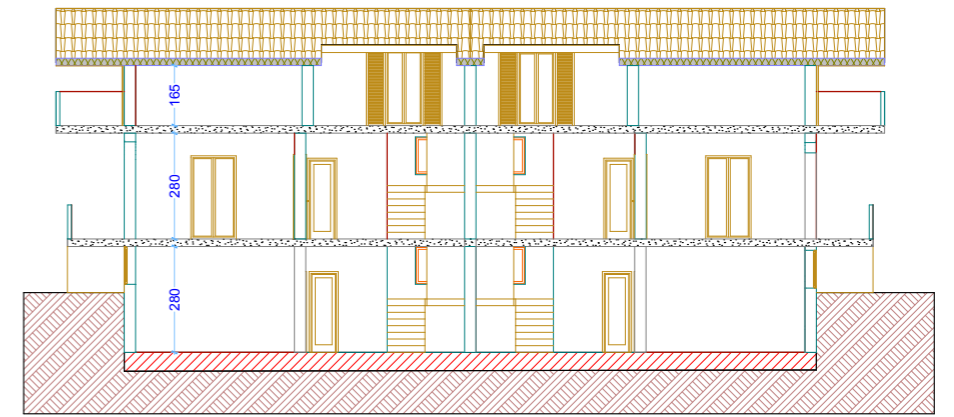

SEZIONE A/9 1:200

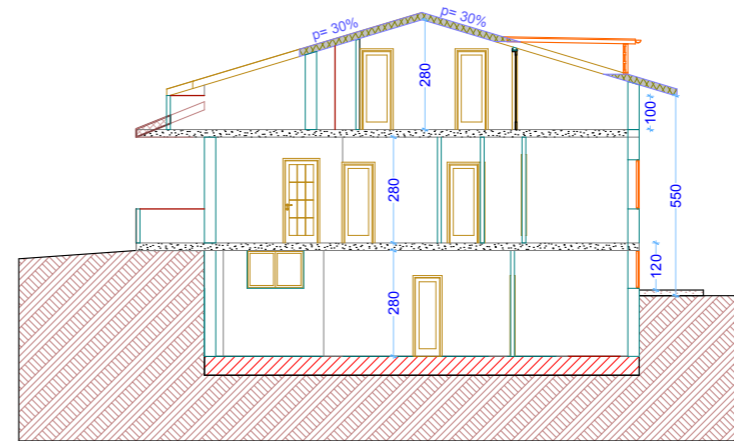

SEZIONE A/2 1:100

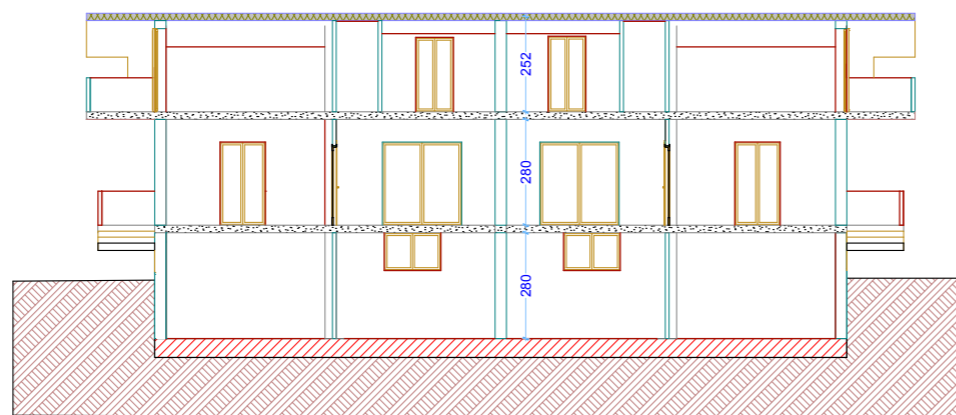

SEZIONE A/8 1:100

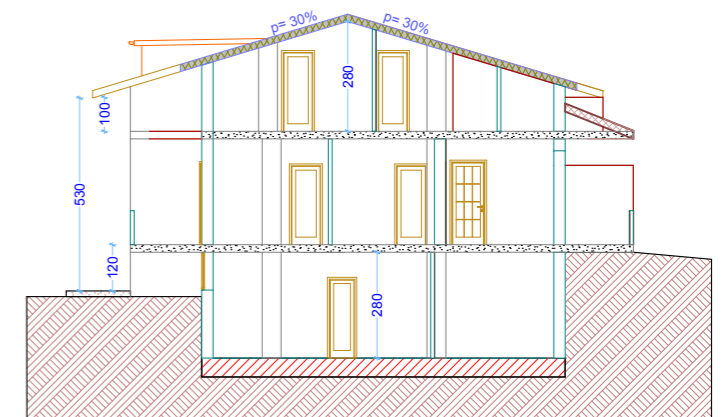

PROSPETTO PRINCIPALE A/4 1:100

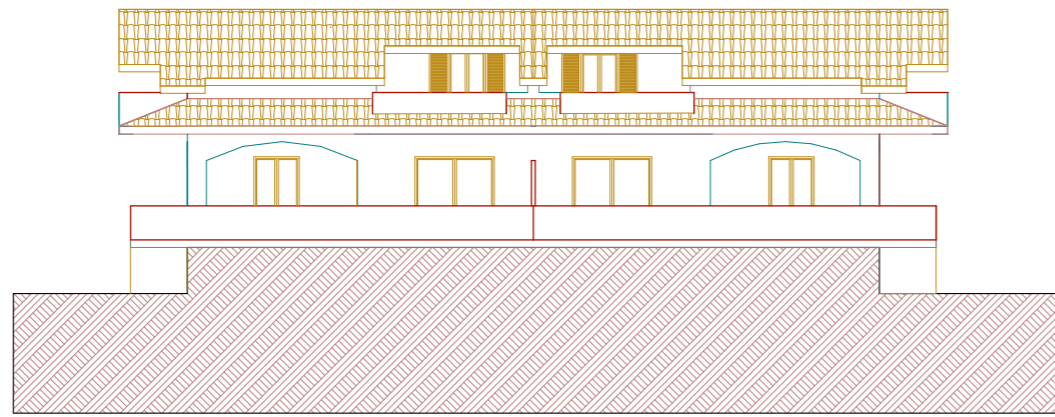

PROSPETTO A/7 1:100

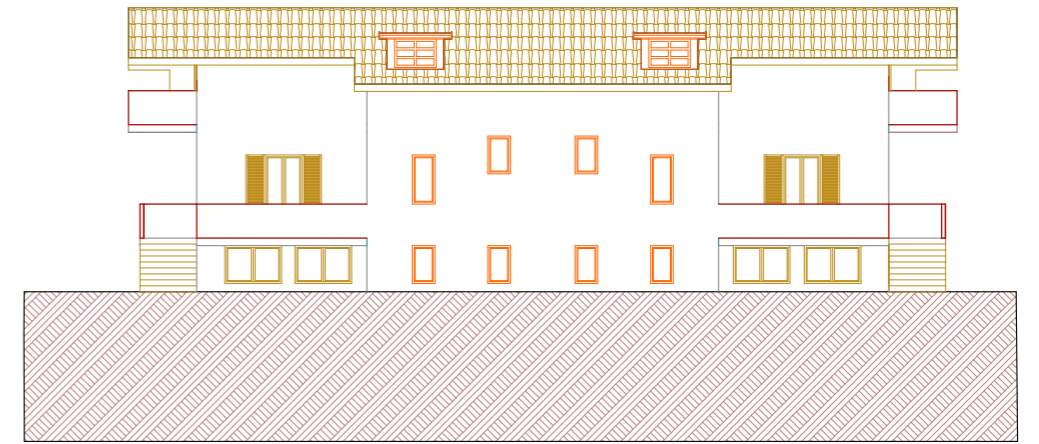

PROSPETTO LATERALE A/3 1:100

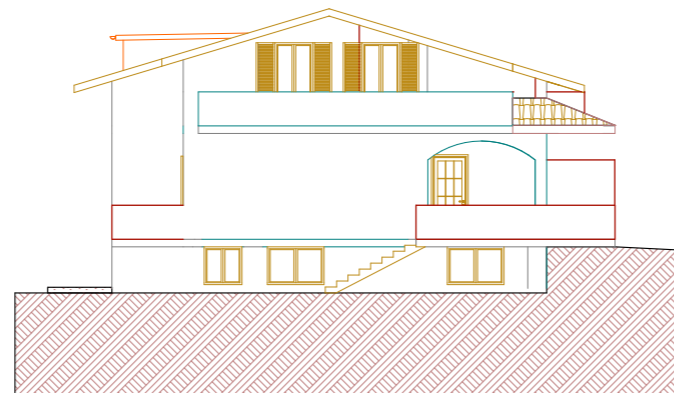

PROSPETTO LATERALE A/5 1:200

